着せかえあそび

＜道具＞

・はさみ

・マジック

・いろえんぴつ

- - - - - - - - - - - - - 切る

—・—・—・—・—・— 山おり

もようをつけたり好きな色をぬってあなたもデザイナーに！

1 人形や服に色をぬる

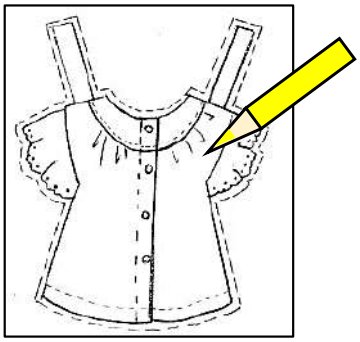

2 点線にそって切り取る

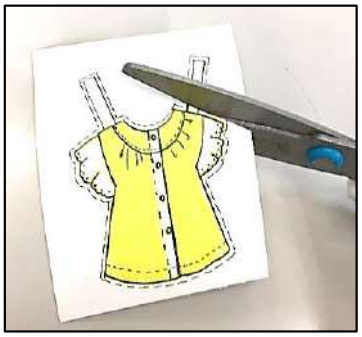

3 人形を組み立てる

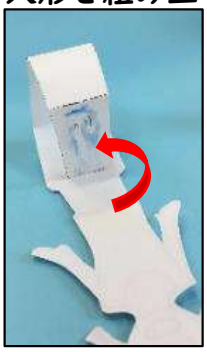

4 服のツメを折って着せる

ツメは後ろに折る

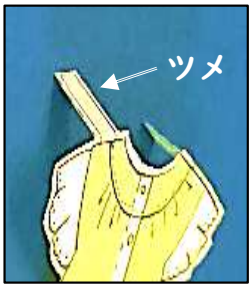

台座を山折りして箱型にし、人形を立たせる。

※足のうら側にのりしろがくる。

あそびかた

紙コップに入れて洗濯カゴにしたり

楽しい遊び方を考えてね。

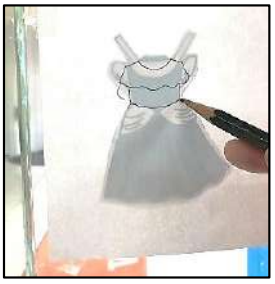

ガラスに服をはって、上から透かして

デザインを考えてみよう。

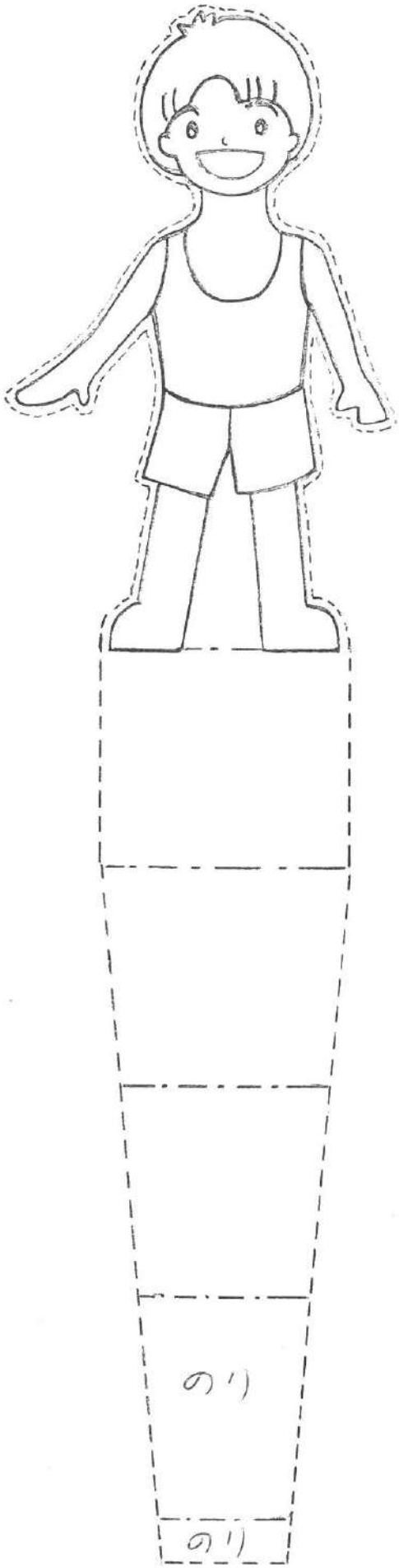
のり
のり

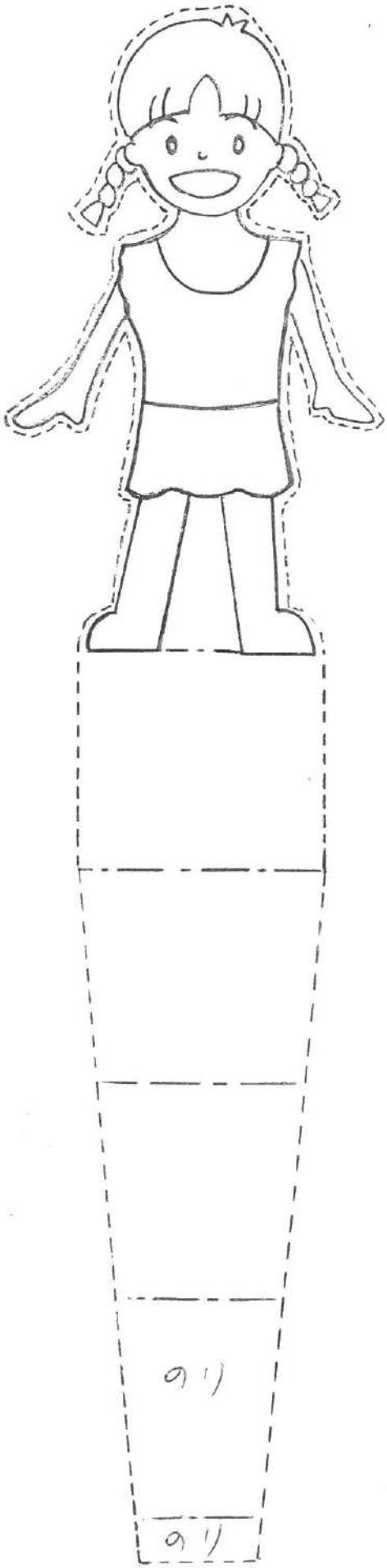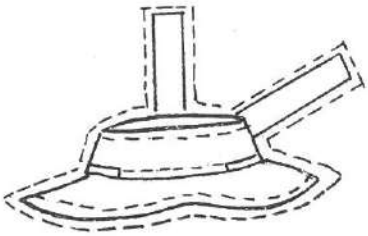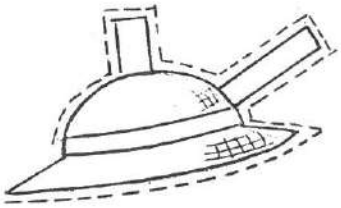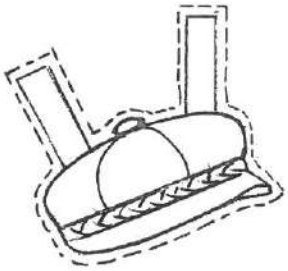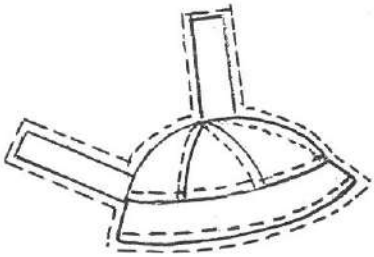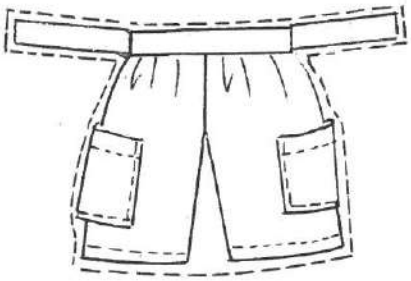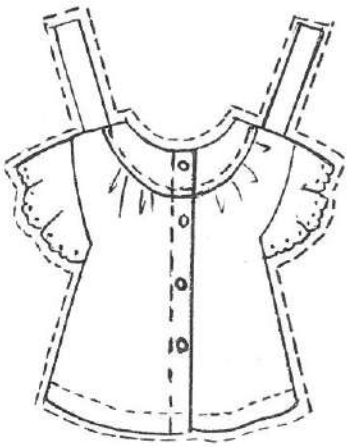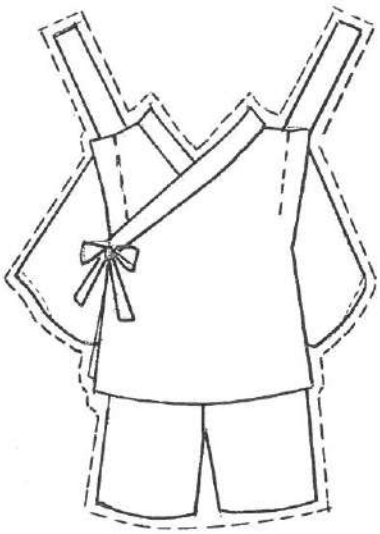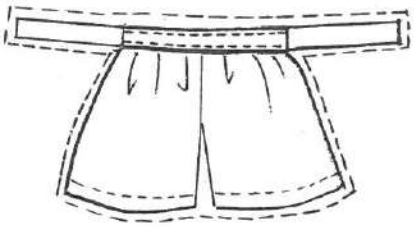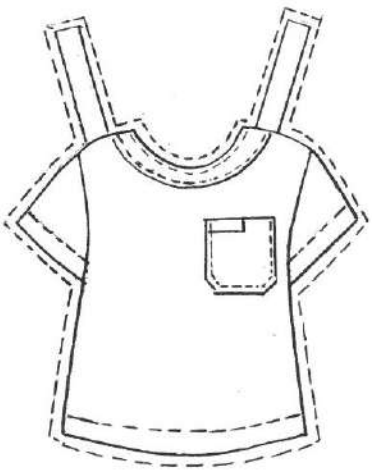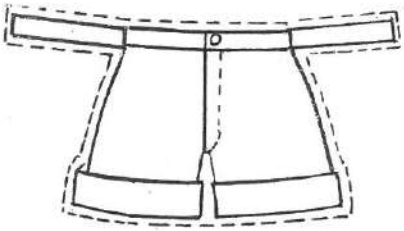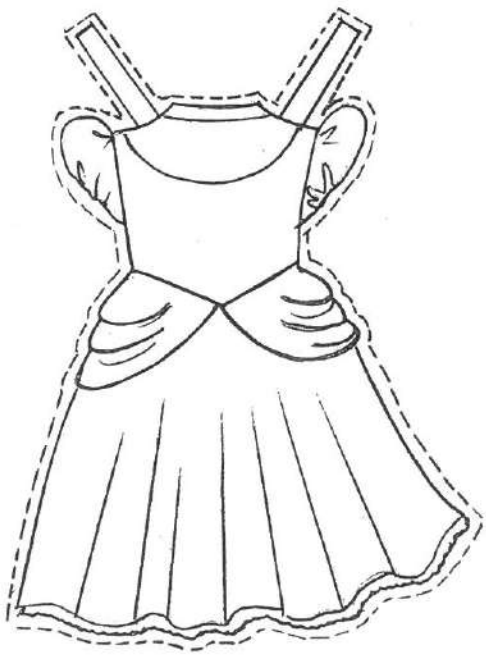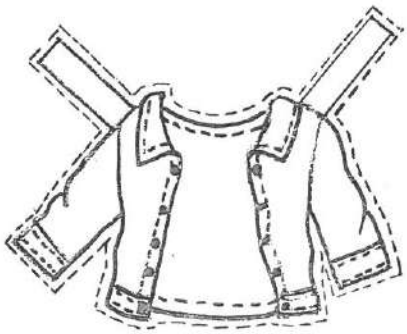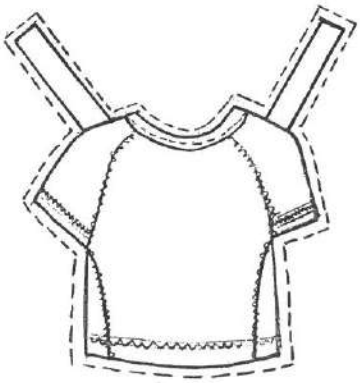
のり
のり